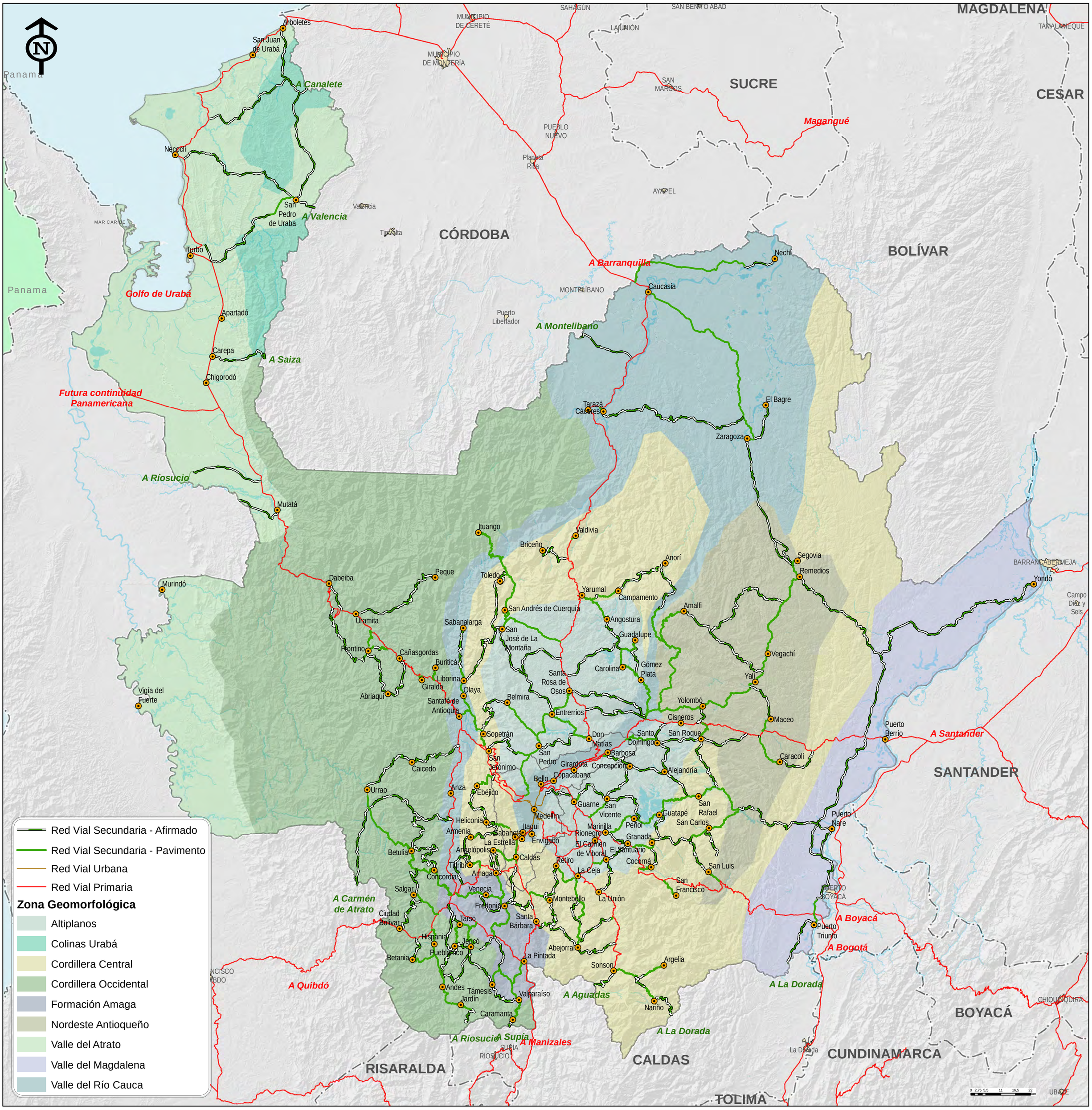

ZONA GEOMORFOLÓGICA